

MICROFILMED

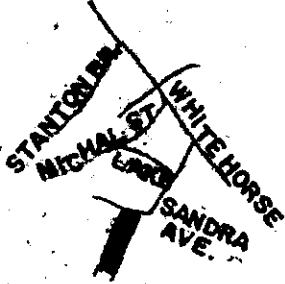

NO SCALE

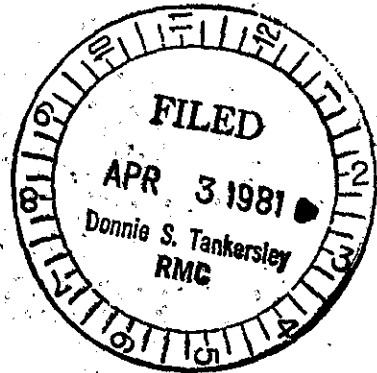
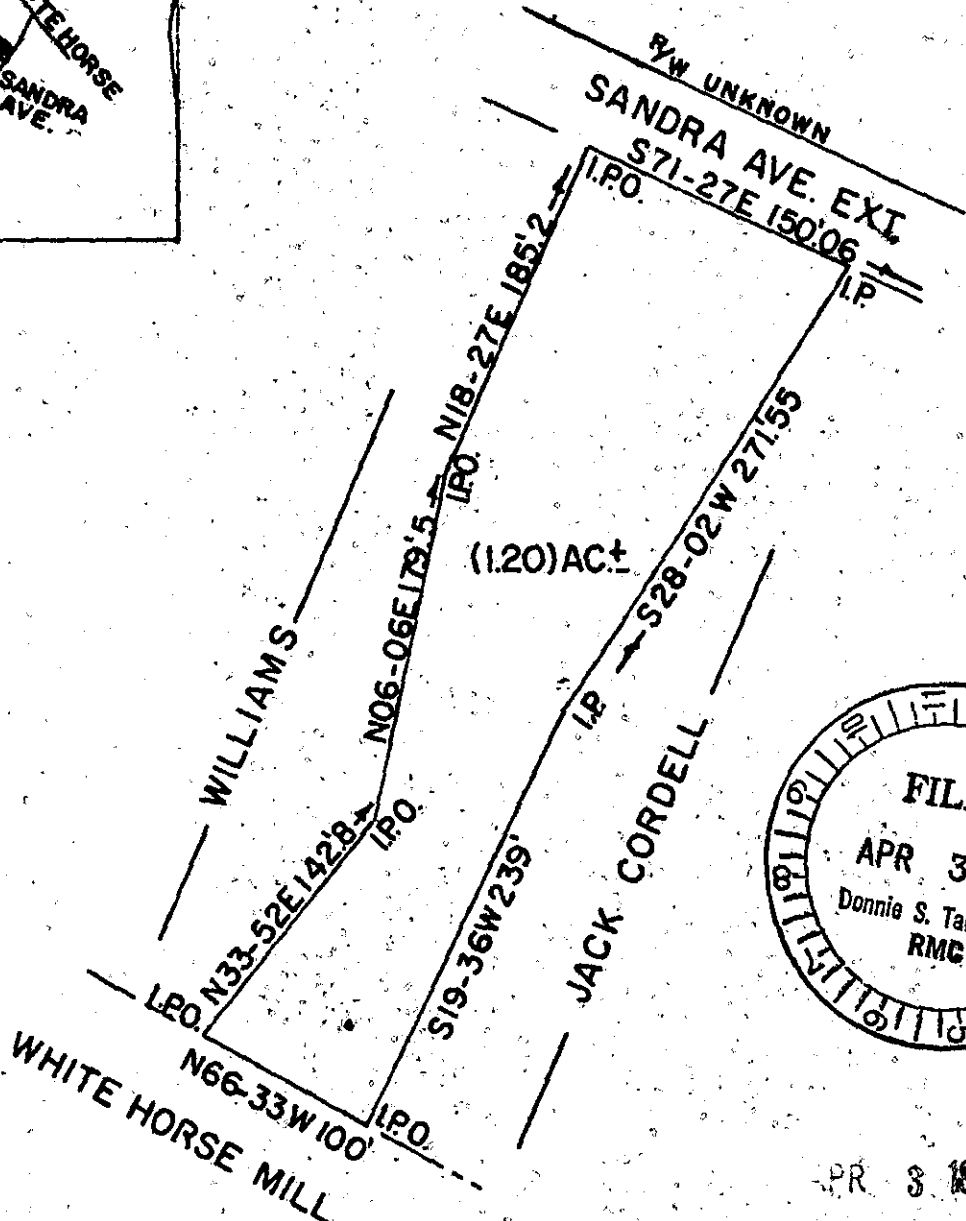

APR 3 1981

8-M-65

27877

STATE OF SOUTH CAROLINA  
 GREENVILLE COUNTY  
 FLAT OF A LOT SURVEYED AT THE REQUEST OF  
 JACK T. CORDELL.  
 SURVEYED AUG. 19, 1980.  
 John S. Smith & Son  
 REG. LS. NO. 1143 & 7882  
 P.O. BOX 732  
 EASLEY, S.C. 29614

I hereby certify that the ratio of precision  
 of the field survey is 1/(10,000) as shown hereon  
 and the area was determined by (D.M.P.) method  
 of area calculation.

*John S. Smith*  
 S. C. Land Surveyor No. 1445

SCTD --- 1 AP. 381 310

3.0001

1" = 100'

